As of 31 December 2020

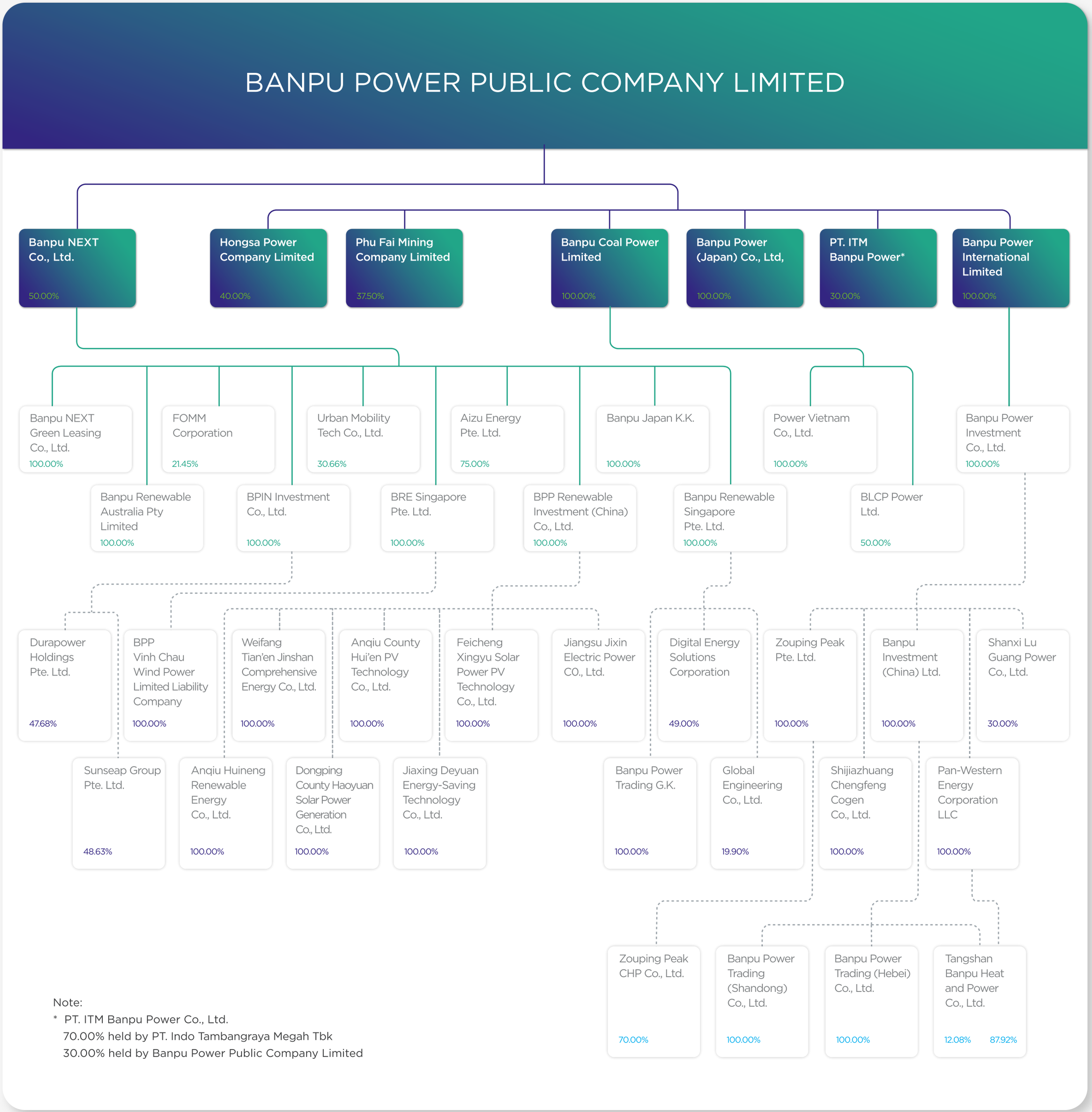

Note:

* PT. ITM Banpu Power Co., Ltd.
70.00% held by PT. Indo Tambangraya Megah Tbk
30.00% held by Banpu Power Public Company Limited